citédia
opérateur de services urbains

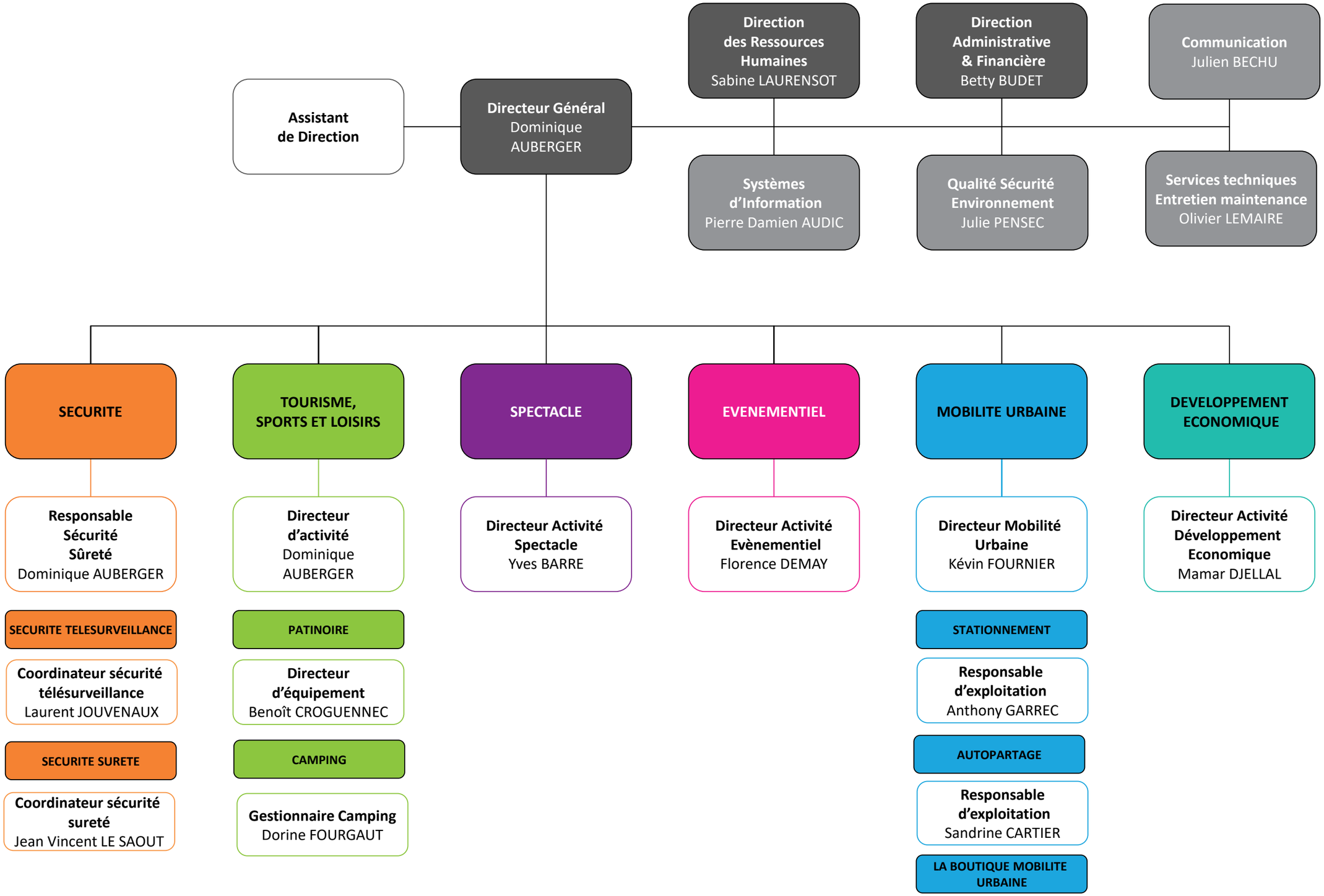

Maj 07/20